

**RE: Bracken County Senior & Community Center
110 Grandview Dr.
Brooksville, KY 41004
Project No. 21094**

**FROM: Brandstetter Carroll Inc.
2360 Chauvin Dr.
Lexington, KY 40517
Phone 859-268-1933**

TO: Plan Holders

This addendum forms a part of the Construction Documents and modifies the original bidding documents dated May 03, 2024. Each bidder shall acknowledge receipt of this addendum in the space provided on the Bid Form. Failure to do so may subject the Bidder to disqualification.

This Addendum consists of one (1) page, and the following attachments:

1. Pre-Bid Conference Memo and Sign-in Sheet
2. M-101 Mechanical Plan
3. Davis-Bacon Wage Rates

GENERAL ITEMS & CLARIFICATIONS:

1. This will be the final Addendum for the project.
2. Refer to the attached Conference Memo from the Pre-Bid meeting held on August 16, 2024, for additional information, questions, and clarifications.
3. For the new doors, the Contractor is to provide all required hardware for doors to function and to match or be similar to the existing hardware. Egress function hardware is to be provided as specified in bid documents.

CHANGES TO DRAWINGS:

1. A-502 Sections & Details
 - A. All steel railing components shall be 1 1/2" diameter round steel pipe, rather than square tube.

CHANGES TO SPECIFICATIONS:

1. **008001.02 CDBG Documents**
 - A. Refer to Section 18, Subsection 13 Wage Rate Determinations, replace subsection in it's entirety with the attached updated wage rates.

END OF ADDENDUM NO. 1

**CONFERENCE MEMORANDUM
BRACKEN COUNTY SENIOR & COMMUNITY CENTER
BROOKSVILLE, KENTUCKY
PROJECT NO. 21094**

Present: See Attached Sign-in Sheet



August 16, 2024

The pre-bid meeting for the Bracken Co. Senior & Community Center was held at the Bracken County Senior Center at 2:00 pm on Friday, August 16, 2024. Please see the attached sign-in sheets for attendees.

Introductions were made and the following items were discussed:

1. Mr. Whitmer gave a brief description of the project.
2. All questions are to be sent to Ben Whitmer at bwhitmer@bciaep.com by no later than end of business on Friday, August 16, 2024. The last addendum will be issued on Monday, August 19, 2024.
3. Mr. Whitmer stated that sealed bids will be received on Monday, August 26, 2024, until 11:00 am local time. Bids are to be delivered to the Office of the County Judge Executive in Brooksville, Kentucky, 116 West Miami St., Brooksville, KY 41004 and PO Box 264 Brooksville, KY 41004. Proposals should be clearly marked as follows:

BID PROPOSAL
BRACKEN COUNTY SENIOR CENTER

4. Bid proposals will be evaluated by the Owner and a selection will be made shortly thereafter.
5. The construction duration is 180 days, from the Notice-To-Proceed. Liquidated damages will be enforced at \$700 per day. However, the owner reserves the right to extend the project schedule, at their discretion.
6. All required bid forms shall be submitted with the bid proposal. Any missing forms shall result in an unresponsive bid. Requirements are provided on the Bid Form and shall include the following:
 - a. Bid Form
 - b. Bid Bond Form (AIA A310)
 - c. Bid Form Supplement – List of Unit Prices
 - d. Bid Form Supplement – List of Sub-Contractors
 - e. All required CDBG forms in the specifications.
7. There are no Alternates included in this bid.
8. The project will require retainage.

9. This project is prevailing wage.
10. There has been one addendum issued to date, issued on August 13, 2024.
11. All review agencies are nearing completion of comments and subsequent reviews. All approvals are anticipated to be provided prior to contracts being awarded.
12. Any salvageable items shall be turned over to the Owner.
13. Selection of a Special Inspections / Construction Testing firm is underway.
14. At this all parties were encouraged to visit the site.
15. Questions & Comments:
 - a. Will a door hardware schedule be provided?
 - i. Will be addressed in final addendum.
 - b. How much of the main room gets painted
 - i. Mr. Whitmer indicated that all of the main room was to be painted, however this is incorrect, the interior painting of the main room is not part of the project.
 - c. Is the main room receiving flooring?
 - i. Mr. Whitmer indicated that only the restrooms were to receive new flooring, however this is no longer the case, the entire Senior Center is to receive new flooring and rubber base.
 - d. Will the building inspector be the state building inspector?
 - i. Yes
 - e. Will the building be occupied during construction? Can it be closed down?
 - i. Per CJE Teegarden, both buildings will be closed during construction.
 - ii. Both buildings will be cleared out as required to allow for construction.
 - f. Will there be interior painting in the Community Center?
 - i. No

If you should disagree with any information contained herein, please kindly notify our office in writing within 10 days of receipt of this memorandum.

Ben Whitmer, AIA
August 16, 2024

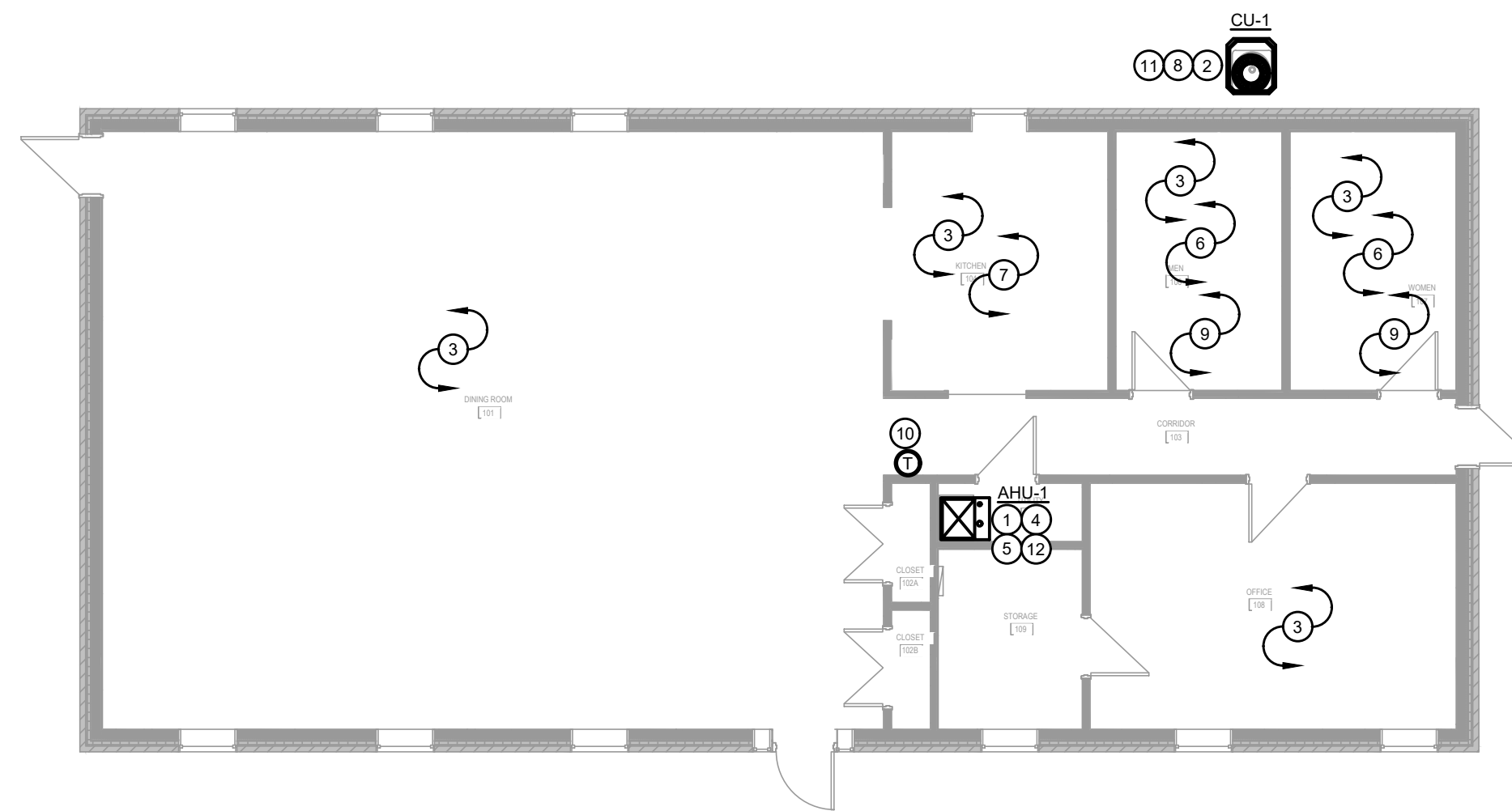

2 MECHANICAL PLAN
SCALE: 1/8" = 1'-0"
M-101

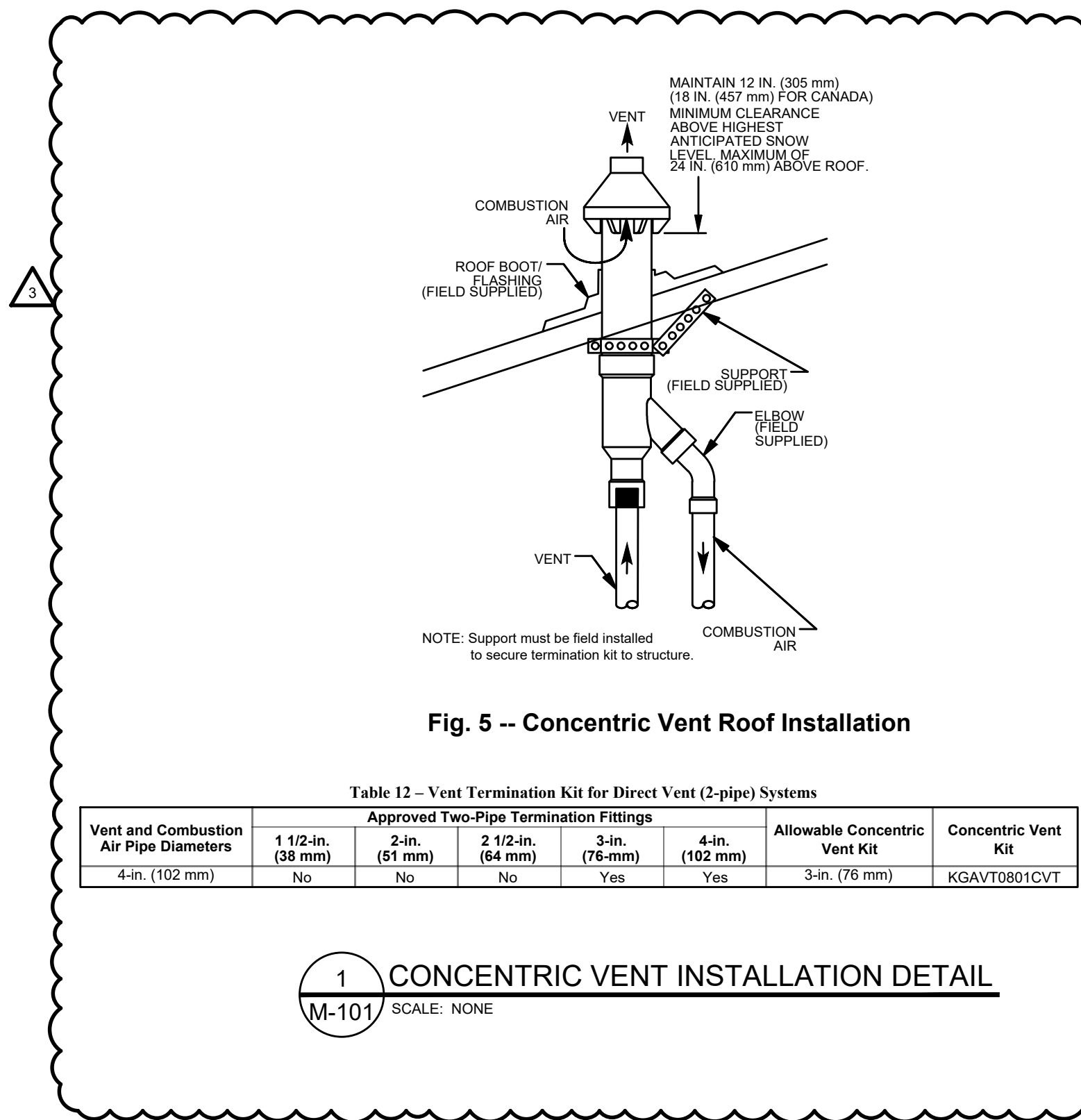

Fig. 5 -- Concentric Vent Roof Installation

Table 12 -- Vent Termination Kit for Direct Vent (2-pipe) Systems

Vent and Combustion Air Pipe Diameters	Approved Two-Pipe Termination Fittings					Allowable Concentric Vent Kit	Concentric Vent Kit
	1 1/2-in. (38 mm)	2-in. (51 mm)	2 1/2-in. (64 mm)	3-in. (76 mm)	4-in. (102 mm)		
4-in. (102 mm)	No	No	No	Yes	Yes	3-in. (76 mm)	KGAVT0801CVT

1 CONCENTRIC VENT INSTALLATION DETAIL
SCALE: NONE
M-101

AIR HANDLER SETUP AND BALANCING NOTES

There are (3) three operational mode settings for the furnace. They are as follows:
COMFORT (default) -- Cooling airflow is varied depending on humidity and temperature demands settings. This selection enables the full dehumidify and comfort capabilities of the system. When COMFORT is not selected, the unit will not run reduced airflows for dehumidification.
EFFICIENCY -- Fixed airflow used to achieve specified ratings --no dehumidification airflow reduction. This is nominally 350 CFM/ton, but will vary if a 2-stage outdoor unit is used.
MAXIMUM -- 400 CFM/ton. No dehumidification airflow reduction.
 For normal operation the system shall operate in COMFORT. This utilizes the system to its maximum potential. During dehumidification mode it can modulate the fan down to 250 CFM per ton and if it senses ice forming on the coil, it will slowly ramp up to prevent it.
 For the balancing the system, set to MAXIMUM with the fan switch set to HIGH. Once it is balanced the system can then be changed back to COMFORT.
 The operation modes are accessible through the service menu.
 To enter INSTALL / SERVICE menus, press and hold the ADVANCED button for at least ten seconds. The following menu will appear:
EQUIPMENT SUMMARY: Shows all equipment recognized by and attached to the system.
INSTALL: Used when adding, changing out, or un-installing equipment.
SETUP: Used to view or modify equipment settings.
CHECKOUT: Allows testing of equipment operation.
SERVICE: Used to view operation and fault history of equipment and enter dealer name/phone number for display
 Go to SETUP, then to FURNACE, then to AC Airflow. From there set it to MAXIMUM, set the fan switch on the side of the thermostat to HIGH and balance the system. It should be performing at 400 CFM per ton.
 Once everything is balanced accordingly, go back into the service menu and change it back to COMFORT and set the fan switch to AUTO.

SPLIT SYSTEM SCHEDULE

EQUIPMENT MARK	AHU-1	CU-1
MANUFACTURER	CARRIER	CARRIER
MODEL #	59TNEB120C24-22	24VNA660A003
COOLING COIL MODEL#	CVPM6124XMC	
ENERGY EFFICIENCY RATIO (SEER2)		20
INDOOR FAN H.P.	-	
DESIGN CFM	2000	
EXTERNAL STATIC PRESSURE IN H2O	0 - 1.00	
CONDENSER AMBIENT CONDITIONS		
TEMPERATURE °F		95°F
COOLING DATA		
ENTERING AIR TEMP. db / wb °F	80/67	
TOTAL COOLING CAPACITY IN M.B.H.	54.5	54.5
SENSIBLE COOLING CAPACITY IN M.B.H.	38.52	38.52
REFRIGERANT TYPE	R410A	R410A
HEATING DATA		
GAS INPUT IN M.B.H. HIL	120/78	
GAS OUTPUT IN M.B.H. HIL	117/76	
HEATING EFFICIENCY (AFUE %)	96+	
ELECTRIC RESISTANCE IN K.W. @ VOLT		
HEAT PUMP REVERSE CYCLE IN M.B.H.		
STAGES	2	
HEATER MODEL #		
ELECTRICAL DATA		
VOLTS / PHASE/ HERTZ	120/1/60	230/1/60
MINIMUM CIRCUIT AMPS	11.9	26
MAX OVERCURRENT PROTECTION IN AMPS	20	40
PHYSICAL DATA		
UNIT WEIGHT IN POUNDS	188	362
ACCESSORIES		
A. TRANSFORMER		
B. THERMAL EXPANSION VALVE		
C. BOTTOM RETURN FILTER RACK		
D. INSULATED PLENUM COOLING COIL		
E. REFRIGERANT FILTER/ DRIER		
F. COMPRESSOR SHORT CYCLE CONTROL		
G. FURNACE MOUNTING PAD		
H. REFRIGERANT LINE SET		
I. RETURN AIR PLENUM		
J. PROGRAMMABLE INFINITY THERMOSTAT		
NOTES:		
1. CONDENSING UNIT SHALL BE INSTALLED ON CONCRETE PAD.		
2. AIR HANDLING UNIT TO HAVE ONE (1) 3/4" PVC CONDENSATE DRAIN LINES PIPED TO NEAREST FLOOR DRAIN.		
3. INSTALL SYSTEMS PER MANUFACTURER'S INSTRUCTIONS.		
OR EQUAL BY TRANE, YORK		

NATURAL VENTILATION SCHEDULE

UNIT TAG	TOTAL FLOOR AREA	TOTAL OPENING AREA	% FREE AREA
DINING ROOM 101	1237 FT ²	64.75 FT ²	5.2%
CORRIDOR 103	116 FT ²	20 FT ²	17.2%
KITCHEN 104	148 FT ²	6 FT ²	4.1%
OFFICE 108	238 FT ²	16.5 FT ²	6.9%
STORAGE 109	68 FT ²	8.25 FT ²	12.1%

1. PER SECTION 402.2 OF THE KENTUCKY MECHANICAL CODE, THE MINIMUM OPENABLE AREA TO THE OUTDOORS SHALL BE 4 PERCENT OF THE FLOOR AREA BEING VENTILATED.
 2. PER SECTION 402.1 OF THE KENTUCKY MECHANICAL CODE, NATURAL VENTILATION OF THE OCCUPIED SPACE SHALL BE THROUGH WINDOWS, DOORS OR OTHER OPENINGS TO THE OUTDOORS.

SENIOR CENTER MECHANICAL NOTES

- EXISTING GAS FURNACE TO BE REPLACED WITH NEW. CONNECT TO ALL EXISTING DUCTS, CONDENSATE PIPING, GAS PIPING, AND ALL ASSOCIATED ACCESSORIES. COORDINATE ALL ELECTRICAL CONNECTIONS WITH ELECTRICAL CONTRACTOR AND CAPTURE EXISTING WHERE POSSIBLE. INSTALL IN ACCORDANCE WITH ALL STATE AND LOCAL CODES. PROVIDE WITH ALL REQUIRED MATERIALS AND ACCESSORIES TO MAKE COMPLETE.
- EXISTING CONDENSING UNIT TO BE REPLACED WITH NEW. COORDINATE ALL ELECTRICAL CONNECTIONS WITH ELECTRICAL CONTRACTOR AND CAPTURE EXISTING WHERE POSSIBLE. INSTALL IN ACCORDANCE WITH ALL STATE AND LOCAL CODES. PROVIDE WITH ALL REQUIRED MATERIALS AND ACCESSORIES TO MAKE COMPLETE.
- ALL EXISTING DUCTS AND DIFFUSERS TO REMAIN. SCOPE OF WORK LIMITED TO REPLACING EXISTING MECHANICAL EQUIPMENT WITH NEW. FIELD VERIFY EXACT LOCATION.
- DEMO EXISTING 3" B-VENT EXHAUST AND EXTEND NEW COMBUSTION AND RELIEF PIPING UP THROUGH ROOF. CAPTURE EXISTING ROOF PENETRATION AND TERMINATE WITH NEW CONCENTRIC VENT KIT. INSTALL PER MANUFACTURERS INSTRUCTIONS. FIELD VERIFY EXACT LOCATION.
- UPON INSTALLATION OF NEW FURNACE, SUPPLY AIR TO BE APPROXIMATELY EQUAL TO THE RETURN, EXHAUST, AND OUTSIDE AIR IN ACCORDANCE WITH 403.1, 2018 KMC.
- EXISTING RESTROOM AND EXHAUST FAN TO REMAIN NO NEW WORK REQUIRED.
- EXISTING KITCHEN AREA TO REMAIN. NO NEW WORK REQUIRED.
- PROVIDE NEW REFRIGERANT LINE SET FOR REPLACEMENT SPLIT SYSTEM. LINE SET TO BE SIZED AND INSULATED PER MANUFACTURERS INSTRUCTIONS.
- EXISTING EXHAUST FAN TO REMAIN AND ALL ASSOCIATED DUCTS AND PENETRATIONS TO REMAIN. NO NEW WORK REQUIRED.
- PROVIDE AND INSTALL NEW 7 DAY PROGRAMMABLE THERMOSTAT PER MANUFACTURERS INSTRUCTIONS. FIELD VERIFY EXACT LOCATION.
- NEW CONDENSING UNIT TO BE HIGH EFFICIENCY UNIT (PER ASHRAE 90.1/ECC). NO ECONOMIZER IS REQUIRED.
- CAPTURE EXISTING GAS PIPING. NEW FURNACE GAS INPUT TO EQUAL EXISTING. NO ADDITIONAL MBH IS ADDED. EXISTING GAS PIPING SIZE IS IN ACCORDANCE WITH IFGC TALE 402.4(1).

PROJECT GENERAL NOTES

- THE DRAWINGS ARE DIAGRAMMATIC ONLY AND INDICATE THE GENERAL ARRANGEMENT OF THE SYSTEMS AND ARE TO BE FOLLOWED INsofar AS POSSIBLE. IF DEVIATIONS FROM THE LAYOUTS ARE NECESSITATED BY FIELD CONDITIONS, DETAILED LAYOUTS OF THE PROPOSED DEPARTURES SHALL BE SUBMITTED IN WRITING TO THE ENGINEER FOR REVIEW BEFORE PROCEEDING WITH THE WORK.
- THE MECHANICAL CONTRACTOR SHALL REVIEW ALL DRAWINGS IN DETAIL AS THEY MAY RELATE TO THEIR WORK.
- EACH CONTRACTOR SHALL INSPECT THE SITE ON WHICH THE WORK IS TO BE PERFORMED, AND THE OBSTACLES THAT MAY BE ENCOUNTERED, AND ALL RELEVANT MATTERS CONCERNING THE WORK.
- THE CONTRACTOR SHALL FILE ALL NECESSARY NOTICES, OBTAIN AND PAY FOR ALL PERMITS, FEES, AND OTHER COSTS INCLUDING UTILITY CONNECTIONS OR EXTENSION, IN CONNECTION WITH HIS WORK, AS NECESSARY. HE SHALL FILE ALL REQUIRED PLANS, PREPARE ALL DOCUMENTS AND OBTAIN ALL NECESSARY APPROVALS OF ALL UTILITY AND GOVERNMENTAL DEPARTMENTS HAVING JURISDICTION.
- IGNORANCE OF CODES, RULES, AND REGULATIONS, UTILITY COMPANY REQUIREMENTS, LAWS, ETC. SHALL NOT DIMINISH OR ABSOLVE CONTRACTOR'S RESPONSIBILITIES TO PROVIDE AND COMPLETE ALL WORK IN COMPLIANCE WITH SUCH.
- ALL MATERIALS FURNISHED AND ALL WORK INSTALLED SHALL COMPLY WITH THE CURRENT EDITION OF THE KENTUCKY MECHANICAL CODES, NATIONAL FIRE CODES OF THE NATIONAL FIRE PROTECTION ASSOCIATION AND WITH THE REQUIREMENTS OF ALL GOVERNMENTAL AGENCIES OR DEPARTMENTS HAVING JURISDICTION.

MECHANICAL PLAN SYMBOL LEGEND

DUCT LEGEND (NOT ALL SYMBOLS MAY BE USED)	
	NEW METAL DUCTWORK.
	NEW FLEX DUCTWORK. SIZE SHALL BE EQUAL TO ASSOCIATED DEVICE AND DUCTWORK UNLESS OTHERWISE NOTED.
DEVICE LEGEND (NOT ALL SYMBOLS MAY BE USED)	
	NEW OR RELOCATED DIFFUSER. REFER TO SCHEDULE FOR MORE INFORMATION.
	SUPPLY AIR DIFFUSER.
	DUCTED RETURN AIR DIFFUSER/GRILLE.
	RETURN AIR GRILLE TO PLENUM ABOVE.
	EXHAUST AIR DIFFUSER/GRILLE.
	SIDWALL OR DUCTMOUNTED GRILLE.
MISCELLANEOUS LEGEND (NOT ALL SYMBOLS MAY BE USED)	
	POINT OF CONNECTION TO EXISTING SYSTEM ELEMENTS.
	DEVICE IDENTIFIER. RL = RELOCATE, EX=EXISTING BALANCE OR REBALANCE TO CFM SHOWN. SEE AIR DEVICE AND EQUIPMENT SCHEDULES.
	TEMPERATURE SENSOR. REFER TO SPECIFICATIONS.
	SMOKE DETECTOR.
	COD: 10'-6" CENTER OF DUCT. ELEVATION 10'-6" AFF.

SCOPE OF WORK

THIS PROJECT CONSISTS OF REPLACING AN EXISTING GAS FIRED SPLIT SYSTEM WITH A NEW HIGH EFFICIENCY SYSTEM WITH THE SAME OVERALL HEATING AND COOLING CAPACITY. NO CHANGES TO EXISTING SUPPLY AND RETURN DUCTS AND DIFFUSERS IS REQUIRED.
 NO CHANGES ARE BEING MADE TO THE BUILDING LAYOUT AND AIR BALANCE.



Lexington Cincinnati Cleveland Dallas Charleston

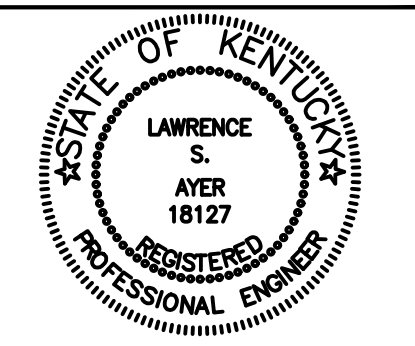

EXPIRATION DATE: 6/30/2025

Lawrence S. Myer

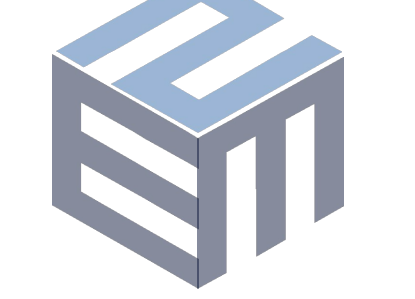

E2M CONSULTING ENGINEERING
682 FLUXEDD PLACE
CINCINNATI, OH 45206
TEL: 513.587.0500
WWW.E2M-ENG.COM

6/17/2024 Plan Review Comments
7/23/2024 Plan Review Comments
8/16/2024 Plan Review Comments

Revisions: NUMBER DATE DESCRIPTION
Issue Date: 05/30/2024

Bracken County

Senior Center
110 Grandview Dr.
Brooksville, Ky 41004

Mechanical Plan

Project No.
21094

M-101

"General Decision Number: KY20240102 07/05/2024

Superseded General Decision Number: KY20230102

State: Kentucky

Construction Type: Building

Counties: Bracken, Gallatin, Grant and Pendleton Counties in Kentucky.

BUILDING CONSTRUCTION PROJECTS (does not include single family homes or apartments up to and including 4 stories).

Note: Contracts subject to the Davis-Bacon Act are generally required to pay at least the applicable minimum wage rate required under Executive Order 14026 or Executive Order 13658. Please note that these Executive Orders apply to covered contracts entered into by the federal government that are subject to the Davis-Bacon Act itself, but do not apply to contracts subject only to the Davis-Bacon Related Acts, including those set forth at 29 CFR 5.1(a)(1).

If the contract is entered into on or after January 30, 2022, or the contract is renewed or extended (e.g., an option is exercised) on or after January 30, 2022:	<ul style="list-style-type: none">. Executive Order 14026 generally applies to the contract.. The contractor must pay all covered workers at least \$17.20 per hour (or the applicable wage rate listed on this wage determination, if it is higher) for all hours spent performing on the contract in 2024.
If the contract was awarded on or between January 1, 2015 and January 29, 2022, and the contract is not renewed or extended on or after January 30, 2022:	<ul style="list-style-type: none">. Executive Order 13658 generally applies to the contract.. The contractor must pay all covered workers at least \$12.90 per hour (or the applicable wage rate listed on this wage determination, if it is higher) for all hours spent performing on that contract in 2024.

The applicable Executive Order minimum wage rate will be adjusted annually. If this contract is covered by one of the Executive Orders and a classification considered necessary for performance of work on the contract does not appear on this wage determination, the contractor must still submit a conformance request.

Additional information on contractor requirements and worker protections under the Executive Orders is available at <http://www.dol.gov/whd/govcontracts>.

Modification Number	Publication Date
0	01/05/2024
1	03/22/2024
2	05/31/2024
3	06/14/2024
4	07/05/2024

ASBE0008-011 03/01/2024

	Rates	Fringes
ASBESTOS WORKER/HEAT & FROST INSULATOR.....	\$ 34.23	21.94

BOIL0040-002 01/01/2021

	Rates	Fringes
BOILERMAKER.....	\$ 37.60	27.49

BRKY0018-001 06/01/2023

	Rates	Fringes
BRICKLAYER.....	\$ 33.48	15.92

BRKY0018-002 09/01/2022

	Rates	Fringes
TILE SETTER.....	\$ 31.21	15.37

BRKY0018-003 09/01/2022

	Rates	Fringes
TILE FINISHER.....	\$ 26.66	15.80

ELEC0212-015 06/05/2023

	Rates	Fringes
ELECTRICIAN (Includes Low Voltage Wiring).....	\$ 34.41	21.55

ELEV0011-001 01/01/2023

	Rates	Fringes
ELEVATOR MECHANIC.....	\$ 52.72	37.335+a+b

PAID HOLIDAYS:

a. New Year's Day, Memorial Day, Independence Day, Labor Day, Vetern's Day, Thanksgiving Day, the Friday after Thanksgiving, and Christmas Day.

b. Employer contributes 8% of regular hourly rate to vacation pay credit for employee who has worked in business more than 5 years; 6% for less than 5 years' service.

ENGI0181-054 06/01/2024

	Rates	Fringes
POWER EQUIPMENT OPERATOR (Drill).....	\$ 38.95	19.10

ENGI0181-079 06/01/2024

	Rates	Fringes
POWER EQUIPMENT OPERATOR (Loader).....	\$ 38.95	19.10

ENGI0181-090 06/01/2024

	Rates	Fringes
POWER EQUIPMENT OPERATOR (Crane).....	\$ 40.68	19.10

CRANES WITH BOOM 150 FEET & OVER, INCLUDING JIB, SHALL RECEIVE \$.50 ABOVE THE WAGE RATE.

ENGI0181-091 06/01/2024

	Rates	Fringes
POWER EQUIPMENT OPERATOR (Forklift).....	\$ 40.68	19.10

ENGI0181-093 06/01/2024

	Rates	Fringes
POWER EQUIPMENT OPERATOR (Oiler).....	\$ 33.90	19.10

IRON0044-016 06/01/2024

	Rates	Fringes
IRONWORKER, STRUCTURAL AND ORNAMENTAL.....	\$ 35.37	23.00

IRON0044-018 06/01/2024

	Rates	Fringes
IRONWORKER, REINFORCING.....	\$ 35.37	23.00

LABO0265-013 06/01/2024

	Rates	Fringes
LABORER (Common or General).....	\$ 26.80	18.25

LABO1445-002 06/01/2023

	Rates	Fringes
LABORER (Power Tool Operator)....	\$ 30.22	20.62

* PAIN0123-002 05/01/2024

	Rates	Fringes
PAINTER (Brush and Roller).....	\$ 28.29	14.01

PAIN0387-003 11/01/2023

	Rates	Fringes
GLAZIER.....	\$ 31.95	16.65

PLAS0132-015 06/01/2020

	Rates	Fringes
CEMENT MASON/CONCRETE FINISHER....	\$ 27.54	18.59

PLUM0452-015 11/01/2023

	Rates	Fringes
PLUMBER.....	\$ 37.25	20.76

PLUM0452-020 11/01/2023

	Rates	Fringes
PIPEFITTER.....	\$ 37.25	20.76

ROOF0042-008 08/01/2023

	Rates	Fringes
ROOFER.....	\$ 32.00	19.00

SFKY0669-002 04/01/2024

	Rates	Fringes
SPRINKLER FITTER.....	\$ 41.33	25.49

SHEE0024-031 06/01/2023

	Rates	Fringes
SHEET METAL WORKER (Includes HVAC Duct Installation).....	\$ 33.53	26.71

SUKY2015-041 06/02/2015

	Rates	Fringes
CARPENTER, Includes Form Work....	\$ 22.20	11.48
LABORER: Mason Tender - Brick...	\$ 22.65	9.04
LABORER: Mason Tender - Cement/Concrete.....	\$ 25.10	13.67
LABORER: Pipelayer.....	\$ 20.36	9.90

OPERATOR:		
Backhoe/Excavator/Trackhoe.....	\$ 24.66	10.81
OPERATOR: Bulldozer.....	\$ 19.69	4.71
OPERATOR: Paver (Asphalt, Aggregate, and Concrete).....	\$ 22.52	4.00
OPERATOR: Roller.....	\$ 23.60	12.65
PAINTER: Spray.....	\$ 22.81	11.87
TRUCK DRIVER: Dump Truck.....	\$ 24.35	14.59

WELDERS - Receive rate prescribed for craft performing operation to which welding is incidental.

=====

Note: Executive Order (EO) 13706, Establishing Paid Sick Leave for Federal Contractors applies to all contracts subject to the Davis-Bacon Act for which the contract is awarded (and any solicitation was issued) on or after January 1, 2017. If this contract is covered by the EO, the contractor must provide employees with 1 hour of paid sick leave for every 30 hours they work, up to 56 hours of paid sick leave each year. Employees must be permitted to use paid sick leave for their own illness, injury or other health-related needs, including preventive care; to assist a family member (or person who is like family to the employee) who is ill, injured, or has other health-related needs, including preventive care; or for reasons resulting from, or to assist a family member (or person who is like family to the employee) who is a victim of, domestic violence, sexual assault, or stalking. Additional information on contractor requirements and worker protections under the EO is available at <https://www.dol.gov/agencies/whd/government-contracts>.

Unlisted classifications needed for work not included within the scope of the classifications listed may be added after award only as provided in the labor standards contract clauses (29CFR 5.5 (a) (1) (iii)).

The body of each wage determination lists the classification

and wage rates that have been found to be prevailing for the cited type(s) of construction in the area covered by the wage determination. The classifications are listed in alphabetical order of ""identifiers"" that indicate whether the particular rate is a union rate (current union negotiated rate for local), a survey rate (weighted average rate) or a union average rate (weighted union average rate).

Union Rate Identifiers

A four letter classification abbreviation identifier enclosed in dotted lines beginning with characters other than ""SU"" or ""UAVG"" denotes that the union classification and rate were prevailing for that classification in the survey. Example: PLUM0198-005 07/01/2014. PLUM is an abbreviation identifier of the union which prevailed in the survey for this classification, which in this example would be Plumbers. 0198 indicates the local union number or district council number where applicable, i.e., Plumbers Local 0198. The next number, 005 in the example, is an internal number used in processing the wage determination. 07/01/2014 is the effective date of the most current negotiated rate, which in this example is July 1, 2014.

Union prevailing wage rates are updated to reflect all rate changes in the collective bargaining agreement (CBA) governing this classification and rate.

Survey Rate Identifiers

Classifications listed under the ""SU"" identifier indicate that no one rate prevailed for this classification in the survey and the published rate is derived by computing a weighted average rate based on all the rates reported in the survey for that classification. As this weighted average rate includes all rates reported in the survey, it may include both union and non-union rates. Example: SULA2012-007 5/13/2014. SU indicates the rates are survey rates based on a weighted average calculation of rates and are not majority rates. LA indicates the State of Louisiana. 2012 is the year of survey on which these classifications and rates are based. The next number, 007 in the example, is an internal number used in producing the wage determination. 5/13/2014 indicates the survey completion date for the classifications and rates under that identifier.

Survey wage rates are not updated and remain in effect until a new survey is conducted.

Union Average Rate Identifiers

Classification(s) listed under the UAVG identifier indicate that no single majority rate prevailed for those classifications; however, 100% of the data reported for the classifications was union data. EXAMPLE: UAVG-OH-0010 08/29/2014. UAVG indicates that the rate is a weighted union average rate. OH indicates the state. The next number, 0010 in the example, is an internal number used in producing the wage determination. 08/29/2014 indicates the survey completion date for the classifications and rates under that identifier.

A UAVG rate will be updated once a year, usually in January of each year, to reflect a weighted average of the current negotiated/CBA rate of the union locals from which the rate is based.

State Adopted Rate Identifiers

Classifications listed under the "SA" identifier indicate that the prevailing wage rate set by a state (or local) government was adopted under 29 C.F.R 1.3(g)-(h). Example: SAME2023-007 01/03/2024. SA reflects that the rates are state adopted. ME refers to the State of Maine. 2023 is the year during which the state completed the survey on which the listed classifications and rates are based. The next number, 007 in the example, is an internal number used in producing the wage determination. 01/03/2024 reflects the date on which the classifications and rates under the ?SA? identifier took effect under state law in the state from which the rates were adopted.

WAGE DETERMINATION APPEALS PROCESS

1.) Has there been an initial decision in the matter? This can be:

- * an existing published wage determination
- * a survey underlying a wage determination
- * a Wage and Hour Division letter setting forth a position on a wage determination matter
- * a conformance (additional classification and rate) ruling

On survey related matters, initial contact, including requests for summaries of surveys, should be with the Wage and Hour National Office because National Office has responsibility for the Davis-Bacon survey program. If the response from this initial contact is not satisfactory, then the process described in 2.) and 3.) should be followed.

With regard to any other matter not yet ripe for the formal

process described here, initial contact should be with the Branch of Construction Wage Determinations. Write to:

Branch of Construction Wage Determinations
Wage and Hour Division
U.S. Department of Labor
200 Constitution Avenue, N.W.
Washington, DC 20210

2.) If the answer to the question in 1.) is yes, then an interested party (those affected by the action) can request review and reconsideration from the Wage and Hour Administrator (See 29 CFR Part 1.8 and 29 CFR Part 7). Write to:

Wage and Hour Administrator
U.S. Department of Labor
200 Constitution Avenue, N.W.
Washington, DC 20210

The request should be accompanied by a full statement of the interested party's position and by any information (wage payment data, project description, area practice material, etc.) that the requestor considers relevant to the issue.

3.) If the decision of the Administrator is not favorable, an interested party may appeal directly to the Administrative Review Board (formerly the Wage Appeals Board). Write to:

Administrative Review Board
U.S. Department of Labor
200 Constitution Avenue, N.W.
Washington, DC 20210

4.) All decisions by the Administrative Review Board are final.

=====

END OF GENERAL DECISION"